



**RATTANACHOL
HOTEL
CHONBURI**



CHONBURI

A gateway province to Eastern provinces of Thailand and has varies of attractions waiting for tourist to visit. Historical, nature and eco-tourism are located on and off shore. Chonburi is also has factory cities: Amata, Leam Chabang, Eastern Seaboard etc.

Chonburi is 80 Km away from Bangkok and easy to travel from Bangkok by Public coach, van, taxi and train. Also Suwannabhumi Airport is 1 hour traveling time.



Rattanachol hotel is Located in the center of Chonburi province which suit for business and leisure travellers 151 luxury rooms with full and modern facilities. All day dining restaurant, Chinese restaurant, salted pool, fitness, all area free WIFI, 700 seats function rooms, executive board room, fast laundry, hotel limousine are ready to service.



You may experience tourist attraction around Chonburi such as Temples, Seaside beach road, Bangsae Beach, Local markets and many more. Chonburi is also famous in Fresh and delicious seafood where you could find all day and night from side streets to fine dining restaurants.

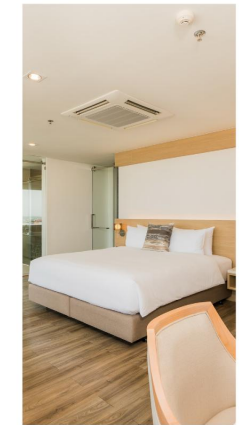
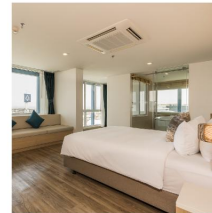

ACCOMMODATION & HOTEL FACILITIES

Room Type	Area(sq.m)	Total
Superior Room	30	125
Deluxe Room	35	11
One Bed Room Suite	55	14
Executive Suite	63	1

- Free Wi-Fi in room and public areas

BANQUET & SEMINAR

Rattanachol Hotel offers a variety of meeting room, seminar and ceremonies on various occasions with modern and standard audio-visual equipment

Room	Floor	Area(sq.m)	Dimensions	U-Shape	Theatre	Classroom	Banquet	Cocktail
Rattana Grand Ballroom	12	462	14.0 x 34.0 x 5.6	175	600	300	360	700
Nopagao	3	161	14.0 x 11.5 x 2.9	60	180	100	100	180
Komen	3	51	6.9 x 7.5 x 2.9	21	60	30	40	60
Phaythai	3	16	5.0 x 3.2 x 2.9	6	20	9	10	20
Sriratana	2	161	14.0 x 11.5 x 2.9	60	180	100	100	180
Ploypailin	2	51	6.9 x 7.5 x 2.9	21	60	30	40	60
Morakot	2	16	5.0 x 3.2 x 2.9	6	20	9	10	20
Busrakham	2	30	7.7 x 3.9 x 2.5	12	30	18	20	30
Thumthim	2	22	3.7 x 6.0 x 2.5	15	24	12	20	30
Prawmanee	2	22	3.7 x 6.0 x 2.5	15	24	12	20	30



RESTAURANT & BAR

Kinnaree Restaurant

Thai-International cuisine Buffet Breakfast (1st floor)
Opens from 06:00-10:00 hrs.



Kinnaree Restaurant

Thai-International cuisine (1st floor)
Opens from 18:00-24:00 hrs.



Turquoise Bar

Food and beverage service (1st floor)
Opens from 08:00- 24:00 hrs.



Pearl Restaurant

Chinese cuisine (4th floor)
Opens from 11:00-14:00 hrs. and 18:00-22:00 hrs.



LINE ID : @Rattanacholhotel

